

2026-2027 Merit Conservatory Audition - Flute
Symphonic Band

1. Second Suite in F, Mvt. II – Song Without Words (Holst)

Andante ♩ = 64

p *con espress.*

2. First Suite in Eb – Mvt. III, March (Holst)

Tempo di Marcia ♩ = 120

Symphonic Band Scales

C Major
Concert C

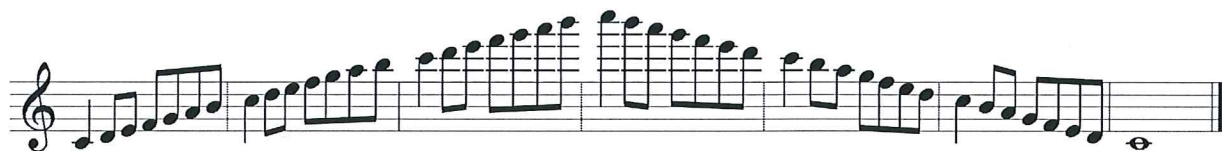

F Major
Concert F

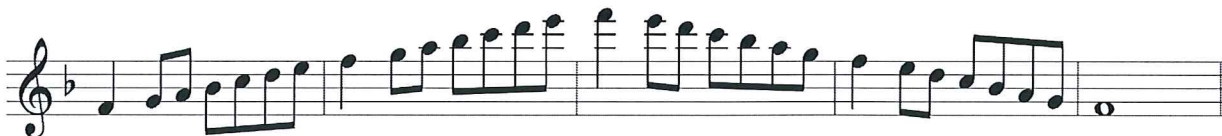

Bb Major
Concert Bb

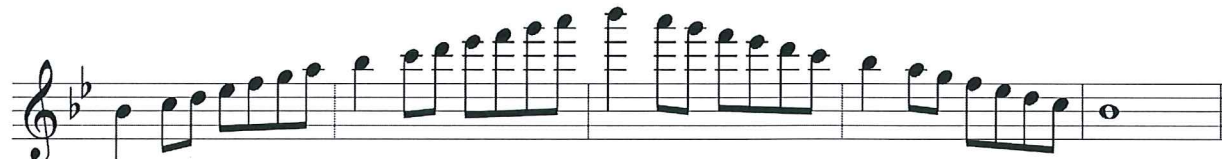

Eb Major
Concert Eb

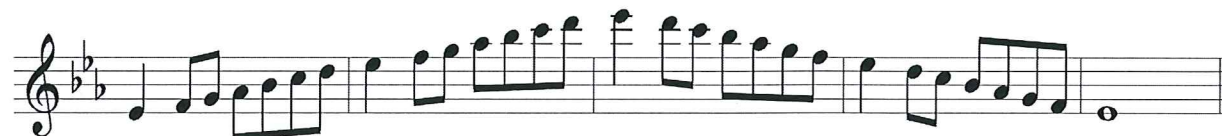

Ab Major
Concert Ab

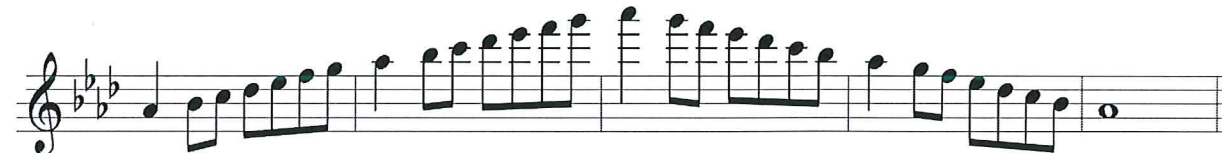

Db Major
Concert Db

Gb Major
Concert Gb

B Major
Concert B

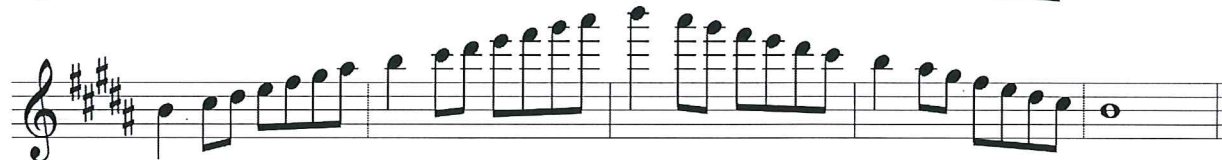

E Major
Concert E

A Major
Concert A

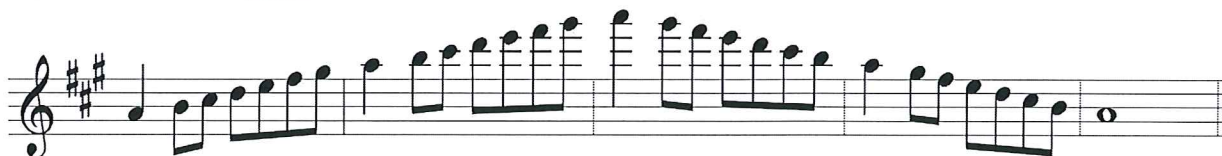

D Major
Concert D

G Major
Concert G

